

A quality-oriented custom cladding contractor, KEPCO+ specializes in the design, fabrication, and installation of natural stone, tile, and/or terra cotta cladding systems. Our capabilities encompass new construction and renovation projects, including restorations and façade replacements.

KEPCO+'S IN-PROGRESS & RECENTLY COMPLETED MAJOR PROJECTS INCLUDE:

Project Name / Location:	Architect / Contractor:	Material / Installation Method:	Contract / Size:
Utah State Capitol-North Building Salt Lake City, Utah	VCBO Architects Okland Construction	Bianco Sardo Granite TBD	TBD TBD
Temple Square-South Visitor Ctr Salt Lake City, Utah	FFKR Architects Jacobsen Construction	Bianco Sardo Granite TBD	TBD TBD
Temple Square-North Pavilion Salt Lake City, Utah	FFKR Architects Jacobsen Construction	Bianco Sardo Granite TBD	TBD TBD
LDS Temple Burley, ID	Naylor Wentworth Lund Okland Construction	Bianco Sardo Granite TBD	TBD TBD
Utah First Credit Union Cottonwood Heights, UT	FFKR Architects Wadman Construction	Dovewhite Limestone Gridworx	\$300,000 2500 SF
LDS Temple Taylorsville, Utah	FFKR Architects Okland Construction	Botticino Classico Limestone Handset	\$ 10.9 million 57,000 SF
Juniper Building Herriman, Utah	AJC Architects Big-D Construction	Shildan Terra Cotta Rainscreen & Sunscreen	\$1.4 million 15,700 SF



Spanish Fork Library Spanish Fork, UT	Blalock & Partners Westland Construction	Alabama Limestone Honeycomb Panels	\$640,000 6,700 SF
95 State Street Salt Lake City, Utah	SOM Architects Okland Construction	Lasa Marble/New Black Rain Granite Handset	\$3.7 million 22,200 SF
ARUP Laboratories Salt Lake City, Utah	Architectural Nexus Okland Construction	Shildan Terra Cotta Handset	\$905,000 13,000 SF
Nike HQ - Serena Garden Beaverton, Oregon	Skylab Hoffman Construction	Black Rain Granite Handset	\$4.1 million 40,000 SF
Sporkland Tower American Fork, Utah	Babcock Design Group Wadman Construction	Botticino Classico Marble Handset	\$640,000 7,000 SF



KEPCO+'S AWARD WINNING PROJECTS INCLUDE:

Project Name / Location:	Architect / Contractor:	Material / Installation Method:	Contract / Size:
Indianapolis LDS Temple Carmel, Indiana	MHTN Architects/Dunn Shiel Sexton	Aero Cream Limestone Handset / Panels	\$ 8 million 39,000 SF
NuSkin Innovation Center Provo, Utah	Bohlin Cywinski Jackson Okland Construction	Jet Mist Granite Handset	\$ 3.5 million 30,000 SF
Calgary LDS Temple Calgary, Canada	ABBARCH Architecture Stuart Olsen Dominion	Mountain Grey Granite Handset	\$ 6.3 million 52,500 SF
City Creek Fountains Salt Lake City, Utah	SWA OTL/Okland Construction	Prairie Brown/Masabi Black Granite Handset	\$ 670,000 2,680 CF
Richard Court Fountain Salt Lake City, Utah	SWA Jacobsen Construction	Prairie Brown/Masabi Black Granite Handset	\$ 1.3 million 4,760 CF
Cascades & Seat Walls Salt Lake City, Utah	Hobbs & Black / SWA OTL/Jacobsen Construction	Sandstone Handset	\$ 2.2 million 7,945 CF
Sun Valley Pavilion Sun Valley, Idaho	Ruscitto Latham Blanton Intermountain Construction	Roman Travertine Rainscreen System	\$ 4.2 million 30,000 SF



O.C. Tanner Flagship Store Salt Lake City, Utah	MJSA Architects Big-D Construction	Valders Limestone Galvanized Panels	\$ 300,000 1,130 SF
Utah State Capitol Podium Salt Lake City, Utah	CRG / VCBO Architects Jacobsen-Hunt	Gris Alcazars Granite Handset	\$ 6.7 million 83,000 SF
90 West Street Renovation New York City, New York	Facade Maintenance Design Seaboard Weatherproofing	Englishman Bay Granite Galvanized Truss - Historic Restoration	\$ 500,000 2,700 SF
LDS Church History Library Salt Lake City, Utah	MHTN Jacobsen Construction	Uinta Gold Granite Handset/Panels	\$ 6.6 million 53,400 SF
Vancouver LDS Temple Langley, BC	Abbarch Architecture & GSBS Dominion Fairmile	Bronco Sienna Granite Handset	\$ 5.7 million 29,240 SF
Utah State Capitol Expansion Salt Lake City, Utah	CDT/Reaveley Engineers Jacobsen Construction	Gris Alcazars Granite Galvanized Truss/Handset	\$ 11.6 million 85,000 SF
Grand America Hotel Salt Lake City, Utah	SRSS Jacobsen/Okland	Bethel White Granite Galvanized Truss/Handset	\$ 13 million 295,000 SF



KEPCO+'S AWARD WINNING PROJECTS, CONTINUED:

Project Name / Location:	Architect / Contractor:	Material / Installation Method:	Contract / Size:
Nauvoo Temple Re-creation Nauvoo, Illinois	FFKR Legacy (Jacobsen) Construction	Alabama Limestone Stainless Steel Truss/Handset	\$ 13.6 million 27,000 SF
Irvine Spectrum Lot 111 Irvine, California	LPA Architects McCarthy Construction	Roman Travertine Modified Rainscreen Envelope	\$ 30 million 340,000 SF
Newport Beach Temple Newport Beach, California	Lloyd Platt & Associates Jacobsen Construction	Salisbury Pink Granite Handset	\$ 3.7 million 46,000 SF
Utah State Capitol Terra Cotta Salt Lake City, Utah	CRG/VCBO Architects Jacobsen-Hunt	Terra Cotta - Modified Rainscreen Galvanized Truss/Handset/Restoration	\$ 9.1 million 20,000 SF
Sacramento Temple Rancho Cordova, California	Nichols, Melburg, & Rosetto Okland Construction	Temple White Granite Handset	\$ 4.1 million 10,600 SF
Utah State Capitol Site Work Salt Lake City, Utah	CDT Jacobsen Construction	Chinese Impala & Rossa Vanga Granite Handset	\$ 1.4 million 31,500 SF
Bennett Federal Building Salt Lake City, Utah	GSBS / Reaveley Engineers Big-D Construction	Rockville Granite Galvanized Truss - Renovation	\$ 1 million 24,000 SF
Clearwater Center Bountiful, Utah	GSBS / Dunn Engineering Sahara, Inc.	Porcelain Tile Cygnus Panel System	\$ 350,000 14,000 SF



OTHER NOTEWORTHY PROJECTS INCLUDE:

City Creek Buildings 6 & 7 Salt Lake City, Utah	Zimmer Gunsul Frasca Okland Construction	Limestone and Granite Handset	\$ 2.1 million 6,650 SF
WCF Headquarters Sandy, Utah	ASWN+ Architects/Dunn Jacobsen Construction	Giallo Vittoria & African Red Granites Handset and Panel System	\$ 3 million 27,000 SF
Gateway Tower West Salt Lake City, Utah	MHTN/Babcock/Reaveley Okland Construction	Texas Pearl Granite Painted Truss	\$ 3 million 75,000 SF
Scott Matheson Courthouse Salt Lake City, Utah	HOK/MHTN Big-D Construction	Valders Limestone/Fiberglass Galvanized Stud Truss	\$ 5.2 million 130,000 SF



OTHER NOTEWORTHY PROJECTS, CONTINUED:

Project Name / Location:	Architect / Contractor:	Material / Installation Method:	Contract / Size:
Granger Medical Center West Valley, Utah	HKS Architects Okland Construction	Shildan Terra Cotta Handset	\$900,000 19,000 SF
West Valley City Police Dept. West Valley, Utah	Edwards & Daniels Architects Layton Construction	Mountain Valley Sandstone Handset	\$1.25 million 17,900 SF
Capitol Theatre Restoration Salt Lake City, Utah	N/A KEPCO+	Terra Cotta Handset/Rainscreen	\$ 500,000 16,000 SF
Eccles Theatre (UPAC) Salt Lake City, Utah	HKS & Peli Clarke Peli Layton Construction	Limestone and Granite Handset	\$ 1 million 14,420 SF
Utah Governor's Mansion Salt Lake City, Utah	MJSA Architects Paulsen Construction	Little Cottonwood Granite Handset/Restoration	\$ 275,000 300 SF
Bedrosians Anaheim, California	N/A KEPCO+	Porcelain Tile Handset / Rainscreen System	\$ 100,000 4,360 SF
Boston Building Salt Lake City, Utah	N/A KEPCO+	Indiana Limestone Restoration	\$ 175,000
Mormon Battalion Monument Salt Lake City, Utah	MJSA Architects Paulsen Construction	Precast Concrete Handset / Restoration	\$ 810,000 2,380 SF
National Music Center Calgary, Canada	Allied Works Architecture Cana Construction	Terra Cotta Tile Engineered Rainscreen System	\$ 21 million 105,000 SF
Cornerstone Building Holliday, Utah	Architectural Nexus Big-D Construction	Red Sandstone Rainscreen System	\$ 2.5 million 25,000 SF
100 South Office Building Salt Lake City, Utah	Babcock Design Group Jacobsen Construction	Giallo Veneziano Granite Rainscreen System	\$ 450,000 7,000 SF
Public Safety Building Salt Lake City, Utah	GSBS Okland Construction	Terra Cotta Tile Rainscreen System	\$ 300,000 2,000 SF



Beneficial Tower Renovation Salt Lake City, Utah	Zimmer Gunsul Frasca/FFKR Big-D Construction	Hautville Limestone Handset	\$ 2.1 million 9,000 SF
Zions Bank Building Provo, Utah	Elliott Workgroup Architecture CAMCO Construction	Tropic Brown Granite/Jura Limestone Handset	\$ 680,000 6,800 SF
The Qwest Building Salt Lake City, Utah	MHTN Architects, Inc. Jacobsen Construction	Porcelain Tile Handset	\$ 560,000 18,000 SF
LDS Temple Fresno, California	Associated Design Jacobsen Construction	Sierra White Granite Tile Handset	\$ 560,000 18,000 SF
Traverse Mountain Lehi, Utah	Aubrey Cook McGill Layton Construction	Brick Pavers Handset	\$ 1.5 million 95,000 SF

OTHER NOTEWORTHY PROJECTS, CONTINUED:

Project Name / Location:	Architect / Contractor:	Material / Installation Method:	Contract / Size:
Cottonwood Corporate Center - Campus Salt Lake City, Utah			
Building #8	GSBS/Dunn Engineering Big-D Construction	Rockville Granite Galvanized Stud Truss	\$ 1.3 million 28,000 SF
Building #9	GSBS/Dunn Engineering Big-D Construction	Rockville Granite Galvanized Stud Truss	\$ 1.3 million 28,000 SF
Building #10	GSBS/Dunn Engineering Big-D Construction	Rockville Granite Galvanized Stud Truss	\$ 1.1 million 24,000 SF
Building #11	GSBS/Dunn Engineering Sahara, Inc.	Rockville Granite Galvanized Stud Truss	\$ 1.1 million 24,000 SF
Blue Cross Blue Shield HQ Salt Lake City, Utah	GSBS/Dunn Engineering Big-D Construction	Texas Red Granite Galvanized Stud Truss	\$ 1.1 million 24,000 SF
Salt Lake Tabernacle Renovation Salt Lake City, Utah	FFKR Architects Jacobsen Construction	Sandstone/Granite Handset	\$ 680,000 14,200 SF
One Utah Center Salt Lake City, Utah	VCBO Architects Jacobsen Construction	Sunset Red Granite Galvanized Stud Truss	\$ 3.3 million 105,000 SF
Eccles Convention Center Ogden, Utah	CW Fentress Big-D Construction	Vetter Limestone Handset	\$ 520,000 15,000 SF



Huntsman Chemical HQ Salt Lake City, Utah	Babcock/Boyer Okland Construction	Radiant Red Granite Handset	\$ 1.6 million 33,000 SF
33 East Main Madison, Wisconsin	Valerio Dewalt & Train Harmon Inc.	Vetter Limestone Truss	\$ 373,333 3,000 SF
Disney Corporate HQ Burbank, California	Graves/Gruen HCB Contractors	Baruli Red Sandstone Galvanized Stud Truss	\$ 1 million 32,000 SF
LDS Temple Snowflake, AZ	FBT Okland Construction	Royal Rose Granite Handset	\$ 1.3 million 21,000 SF
Marina Bay Office Building Stamford, Connecticut	Whinston John Madzula & Assoc.	Vermont Marble Lata Panel System	\$ 1.2 million 32,000 SF

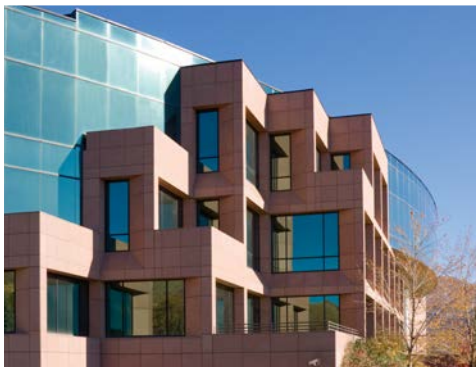

OTHER NOTEWORTHY PROJECTS, CONTINUED:

Project Name / Location:	Architect / Contractor:	Material / Installation Method:	Contract / Size:
Sumitomo Kajima Building Los Angeles, California	Kajima Associates Kajima International	Ceramic Tile Metal Stud Panel System	\$ 784,000 28,000 SF
Benchmark Office Building Salt Lake City, Utah	Daems GSB Construction	Porcelain Tile Cygnus Panel System	\$ 340,000 15,000 SF
Broadway Center Salt Lake City, Utah	EDA Pentalon Construction	Rockville/Academy Granite Painted Truss	\$ 475,000 12,500 SF
MTC Corporate HQ Centerville, Utah	GSBS Sahara Construction	Nara Granite Galvanized Stud Truss	\$ 775,000 16,000 SF
NCR E&M (4 bldg complex) San Diego, California	HCH Koll Construction	Tile (24x36) Cygnus Panel System	\$ 2 million 55,000 SF
Corona Public Library Corona, California	Chas. Walton RJ Lanthier Construction	Sunset Beige Granite Handset	\$ 1.1 million 36,000 SF
Wells Fargo Des Moines, Iowa	HLKB Weitz Co.	Charcoal Black Granite Rain Screen Truss	\$ 825,000 17,000 SF
Hahn Tower Lajolla, California	Brian Paul & Associates Nielsen Construction	Carmen Red Granite Cygnus Panel System	\$ 3.4 million 66,000 SF
Gardner Hall Salt Lake City, Utah	FFKR Herm Hughs	Valders Limestone Handset	\$ 850,000 16,000 SF
Union Park Phase V Salt Lake City, Utah	MHTN Camco	Rockville Granite Painted Truss	\$ 1.4 million 23,000 SF
Union Park Phase VII Salt Lake City, Utah	MHTN Big-D Construction	Rockville Granite Painted Truss	\$ 1.4 million 23,000 SF
Jordan Commons Sandy, Utah	FFKR Sahara, Inc.	Texas Pink Granite Painted Truss	\$ 2 million 36,000 SF
400 Castro Mountain View, California	EHD&D Webcor	Jura Limestone Cygnus Panel System	\$ 1.8 million 27,000 SF
Ontario Corporate Center Ontario, CA	Dennise Lee TODA Construction	Spanish Pink Granite Cygnus Panel System	\$ 1.1 million 36,000 SF

KEPCO+'s business philosophy is to ensure that our performance is punctuated with service, timeliness, professionalism, and most importantly, **QUALITY**. The success of past projects and the endorsements from our clients serve as evidence of the implementation of this philosophy. Letters of reference that highlight our track record are available on our website: WWW.KEPCOPLUS.COM.

